

I. C. Weiser
in right of
Jacob Hassinger & Ann Evans.

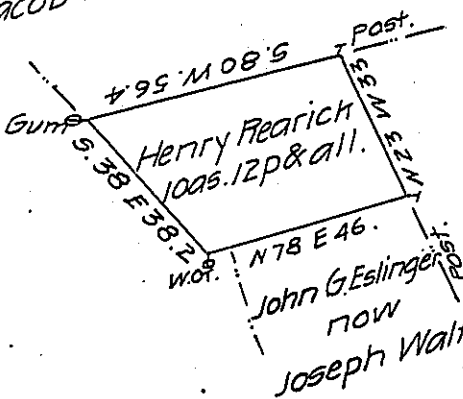

Henry Rearick
in right of
Jost Kern.

Henry Rearick
in right of
Jost Kern.

A Draught of a tract of land called _____ situate in Centre township
Union County containing Ten acres and twelve perches and the usual al-
lowance of six per cent for roads &c. Surveyed the twenty ninth day of August
A. D. One thousand eight hundred and fourteen for Henry Rearick in pursu-
ance of his Warrant for Ten acres bearing date the twenty second day of July
A. D. One thousand eight hundred and fourteen.

Simon Snyder Junr. D.S.

To Richard T. Leech Esquire

Surveyor General of Pennsylvania

N.B. The above tract of land is cleared, but no buildings thereon the
land cleared prior to the 28th day of March 1814.

Simon Snyder Junr. D.S.

IN TESTIMONY that the above is a copy of the original remaining on file in
the Department of Internal Affairs of Pennsylvania, made
conformably to an Act of Assembly approved the 16th day of
February, 1833, I have hereunto set my Hand and caused
the Seal of said Department to be affixed at Harrisburg,
this twenty second day of October 1906

Loach B. Power
Secretary of Internal Affairs.